The Frustration Line

Where adoption dies, and how VoiceOps keeps it alive

Users don't quit voice workflows when they see one mistake. They quit when the system wastes their time, misses the moment, and then acts confident anyway.

A short field guide to finding the frustration line in support, sales, and ops calls, and designing VoiceOps so adoption doesn't decay after week two.

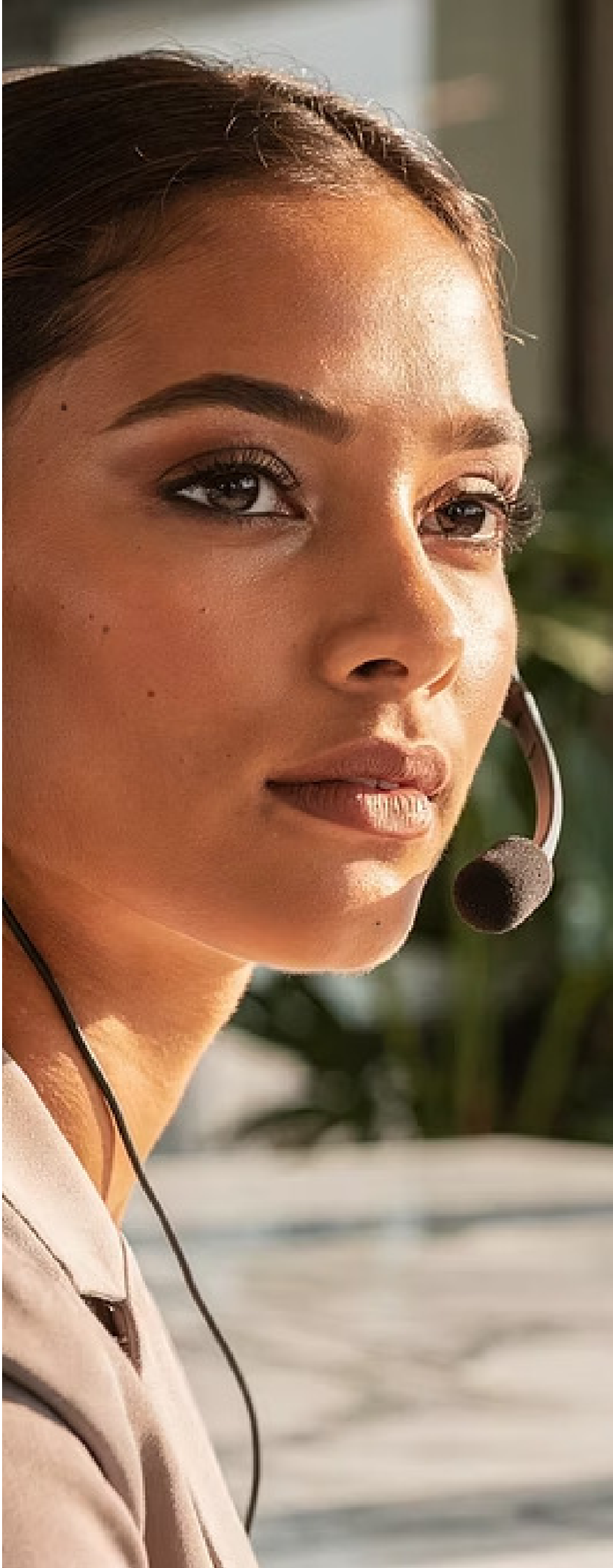

What the frustration line is

The frustration line is the moment a user decides the system is not worth the effort.

Not in a survey. Not in a meeting. **In the call itself.**

It usually shows up as one of these behaviours:

- they repeat themselves, slower and louder
- they stop answering and go silent
- they say "forget it" and ask for a human
- they hang up and try another channel
- they comply on the call but don't trust the next step

The frustration line is not the same as "bad UX." Voice is different. Voice is time, timing, and trust. If the system breaks rhythm, people feel it immediately.

Three short scenes, three settings

Support Customer: "I already told you this. Why are you asking again." The line is crossed when the customer realises the system isn't keeping context.

Sales Buyer: "Can you send me the details." The line is crossed when the buyer hears confident vagueness, then checks out politely.

Ops Caller: "So is it arriving today or not." The line is crossed when the answer sounds certain but the next reality contradicts it.

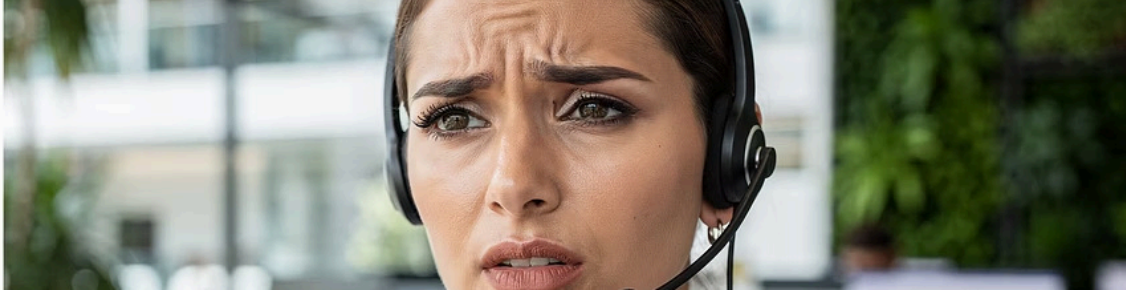

Why voice frustration spikes faster than anything else

Voice creates a tighter loop between expectation and response. People tolerate a slow UI if they can see a spinner. On a call, dead air feels like disrespect. Talking over someone feels like incompetence. A wrong confident answer feels like a broken promise.

The frustration line usually comes from a mix of three forces.

1 Timing failures

- long silence at the start
- the system cuts in during a pause
- barge-in fails and both sides talk over each other
- responses arrive late but feel even later because nothing signals progress

> *User: "The order number is... wait... let me open the email..." A long pause plus keyboard noise. End-of-speech fires early. The system starts speaking. The user speaks over it with the number. The system misses it and asks again. Frustration jumps.*

2 Trust failures

- confident wrong answers
- summaries that drop constraints
- commitments made without confirming the one field that controls the correct action
- different teams giving different truths

> *Support says "it's arriving tomorrow." Ops sees a hold. Carrier portal shows "in transit." The customer hears "tomorrow" and then experiences "not tomorrow."*

3 Change management failures

- the tool adds steps that feel like extra work
- agents bypass it because it slows them down
- managers don't inspect use, so drift becomes normal
- the workflow becomes "optional," then irrelevant

> *Agents learn that confirmations slow calls, so they skip them. Wrong actions increase. Escalations increase. Leadership says the tool "isn't working."*

Four ways adoption dies in real voice workflows

These are the most common "silent killers." They show up across support, sales, and ops.

1 Dead air and awkward start

The first three seconds matter more than most teams admit. If time-to-first-audio is slow, users assume the system is broken or wasting time.

- **Support:** Customer asks a simple question. Silence. Then a long "one moment." They interrupt. Now you are already behind.
- **Sales:** Buyer asks "Can you do X." Silence. Then a long answer that starts with hedging. Trust drops before the content lands.
- **Ops:** Driver asks "Where do I go." Silence. They choose their own action.

2 Confident wrong beats honest unsure

Users forgive uncertainty when it's clean. They punish confident wrong because it wastes time and damages trust.

- **Support:** Agent says "Yes, that should work," then it doesn't.
- **Sales:** Rep commits to a feature outcome that later gets walked back.
- **Ops:** ETA promised without checking the hold state.

3 Confirmation overload or confirmation absence

Too many confirmations feels slow and insulting. Too few confirmations creates wrong actions. The frustration line is crossed on both extremes.

- **Support:** "Why are you asking again. Just do it." Or: "Wait, you did what. I didn't ask for that."
- **Sales:** "This is taking too long." Or later: "That's not what we agreed."
- **Ops:** "Stop asking me the same thing." Or: "Why did you reroute it."

4 Bad recovery loops

The first misunderstanding is not the killer. The recovery loop is.

- **Support:** User repeats. Agent repeats. Nothing changes. Escalation.
- **Sales:** Buyer asks a clarifying question. Rep answers loosely. Buyer goes quiet.
- **Ops:** Caller gives a number. System mishears. Asks again. Caller gets irritated.

Why common fixes keep failing

When adoption dips, most teams reach for visible fixes.

- rewrite scripts
- add personality
- train people harder
- tune transcription
- add more dashboards

These often miss the mechanism.

Script changes

don't fix turn timing

Personality

doesn't fix canonical truth drift

Training

doesn't fix workflows that allow confident wrong commitments

Dashboards

don't fix recovery loops in the moment

Trade-off that gets ignored: Teams focus on what is easy to ship and easy to show. But frustration is created by what happens at runtime: timing, trust decisions, and repair behaviour. If you want adoption, you have to fix runtime behaviour first, then coach.

The Frustration Line map

This is a practical way to think about frustration in a call, without pretending you can measure emotion perfectly. Think in zones.

🟢 Green zone

User stays cooperative. They answer questions. They wait.

- normal pace
- short responses
- no repeats

🟡 Yellow zone

User starts losing patience.

- repeats themselves
- starts interrupting
- sarcasm or "hello" checks
- "are you there"
- "did you get that"

🔴 Red zone

User stops trusting the interaction.

- "I want a human"
- "forget it"
- silent withdrawal
- hang up
- passive compliance but no follow-through

What moves people between zones

Timing triggers

- slow start
- dead air after a question
- interruption failure
- cutting in on a pause

Trust triggers

- confident wrong
- missing constraint
- conflicting truths across tools
- unclear next step

Change triggers

- extra steps with no obvious value
- tools that feel optional
- inconsistent behaviour across agents and shifts

Frustration signal checklist — use in call review

- repeats same detail
- interrupts mid-sentence
- asks "did you hear me"
- says "I already said that"
- requests escalation or human
- goes silent after being asked a question
- tone changes sharply after a promise or commitment
- refuses to answer further questions

If you see two or more signals in a short window, assume you are at the line. Shift to recovery mode.

VoiceOps interventions that keep adoption alive

This is where VoiceOps earns trust. These are not slogans. These are design choices.

1 Fix time-to-first-audio and perceived latency

Keep start-of-call response fast. Avoid dead air during tool calls with clear progress signalling. Treat perceived latency as a primary metric, not an afterthought.

2 Do not act on shaky understanding

Ask one clarifying question when ambiguity is high. Defer action when state conflicts across systems. Keep the question short and specific.

3 Put confirmations only where risk is real

Confirmations are not for comfort. They are for irreversible or costly actions: refunds, credits, cancellations, commitments, reroutes, holds, dispatch changes. Keep low-risk flow smooth.

4 Make recovery loops short and competent

Detect repeats and interruptions as early signals. Acknowledge the repeat without sounding helpless. Restate the constraint and propose the next step. Offer escalation cleanly when trust is already damaged.

5 Make behaviour inspectable

Embed critical fields into the workflow. Require them before closing the call or moving stage. Managers inspect the fields and the move execution, not "call quality vibes."

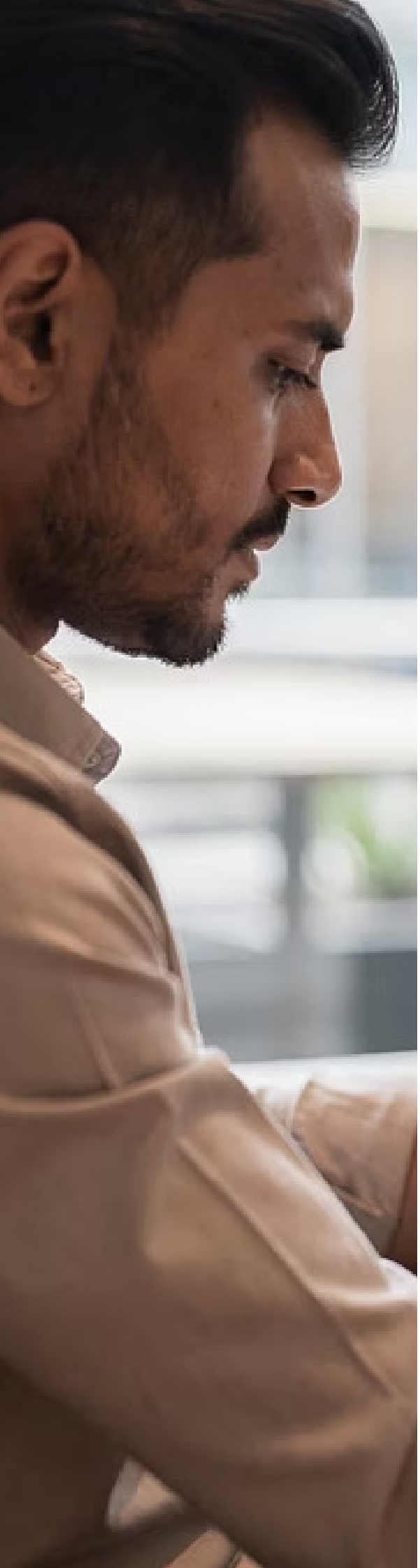

Minimum frustration immunity spec

If you want adoption to survive, these are the minimum requirements. This is a pass/fail gate for a workflow.

1. Time-to-first-audio is fast enough that users don't think it is broken
2. Barge-in and cancellation work consistently, so users can interrupt
3. The system can handle pauses and thinking out loud without cutting in early
4. Ambiguity triggers one clarifying question or a defer, not a guess
5. High-risk actions have action-specific confirmations, low-risk flow stays smooth
6. Recovery loops exist and are short, not repetitive
7. Escalation to human is clean when trust is already damaged
8. Turn-level traces and replay exist for "felt wrong" timing issues
9. Changes are protected by regression checks so fixes stay fixed

Pass/fail checklist for one workflow

Fast start	pass / fail
No talk-over	pass / fail
Pauses handled	pass / fail
Ambiguity handled	pass / fail
Confirmations placed correctly	pass / fail
Recovery works	pass / fail
Escalation works	pass / fail
Replay exists	pass / fail
Regressions prevented	pass / fail

Rule: if two or more are fail, keep scope limited. Do not scale.

Worked example

Medium-risk workflow: status updates and exception handling

Scenario Caller asks: "Is it arriving today or not. Give me a straight answer."

System state is messy: one tool suggests "in transit," another tool shows a hold, ETA looks good but the shipment is blocked.

Where frustration usually crosses the line: The agent gives a confident ETA based on the cleanest screen. Next day the shipment doesn't move. The caller feels lied to.

VoiceOps change: The workflow refuses to commit when state conflicts. It switches to a short clarification and a safe next step.

Before

Agent: "Yes, it should arrive today."
Caller: "Okay."
Next day: escalation.

After

Agent: "I can't confirm ETA yet because there's an active hold. If we clear it in the next hour, today is still possible. If we don't, it slips."

Agent: "Do you want me to take the document detail now, or connect ops to clear the hold while you're on the line."

What changed

- the system stopped guessing
- it made conflict visible
- it offered a next step that reduced wasted time
- it kept trust intact by being precise about what was known and unknown

Why adoption improves: Users tolerate uncertainty when it is honest and tied to a next step. They don't tolerate confident wrong.

Conclusion

When voice adoption dies, it usually dies quietly. Users stop trusting it and start bypassing it. Agents stop using it because it slows them down. Managers stop inspecting it because the signals feel subjective. Escalations rise, but nobody ties them back to timing and trust failures. The tool becomes "nice to have," then irrelevant.

VoiceOps keeps adoption alive by fixing the three root causes together:

- timing that matches human rhythm
- trust decisions that stop confident wrong
- change management that makes usage inspectable

Risk elimination steps

Eliminate early abandonment from dead air and talk-over

We audit turn timing and recovery loops across support, sales, and ops calls and deliver the exact fixes that prevent frustration spikes.

Eliminate confident wrong commitments in medium-risk workflows

We design the ambiguity and conflict handling so the workflow asks, defers, or escalates instead of guessing.

Eliminate adoption decay from "optional usage"

We embed the critical moves and fields into the workflow so managers can inspect behaviour, not rely on opinion.

Where does your frustration line show up most: slow starts, talk-over, confident wrong, or recovery loops that repeat?

connect via neil.voishift@klyrr.com